Birmingham and Solihull Integrated Care System
Caring about healthier lives

NHS
University Hospitals Birmingham
NHS Foundation Trust

DXCT Flowchart for GPs

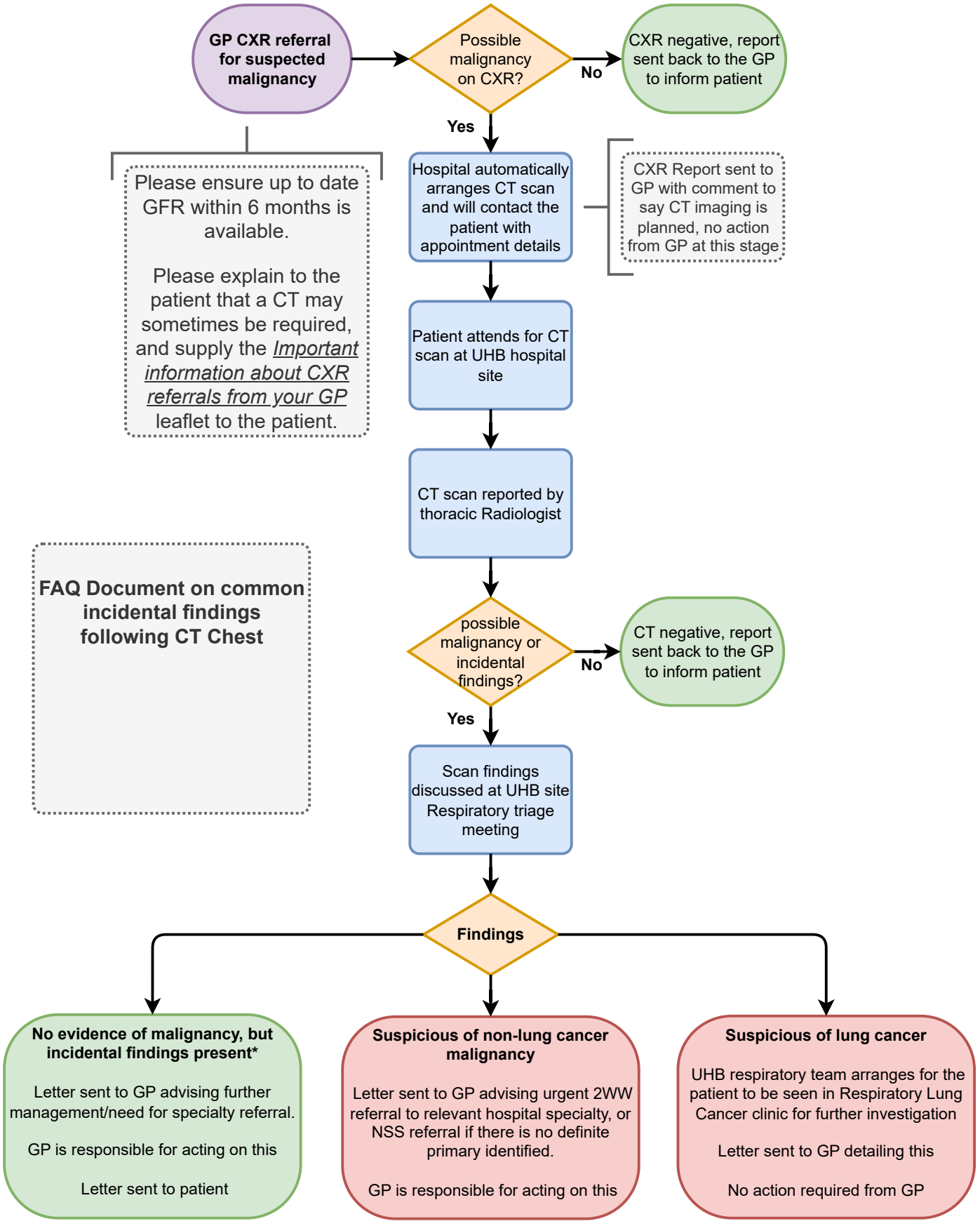

*see FAQ on common incidental findings following CT Chest

Version: 0.3 Date: 07/10/2023